

FLOODING EFFECTS FROM MASSACHUSETTS BAY

JOINS PANEL 0231

46°00'00"N

42°05'37.5"

70°41'15"

JOINS PANEL 0229

360000mE

Note: LiMWA information shown on this map panel outside of the revised area reflects LiMWA delineations updated by LOMR 16-01-2154P, effective September 8, 2017.

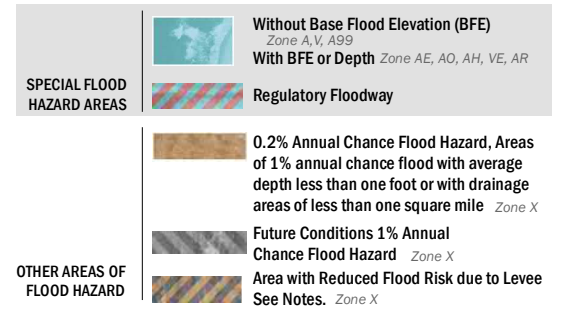
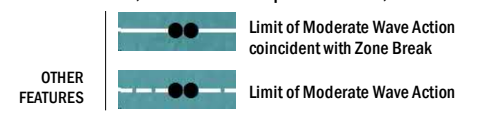

SCALE

NOTE: BASEMAP IMAGERY DATED 2016 WAS OBTAINED FROM USGS.

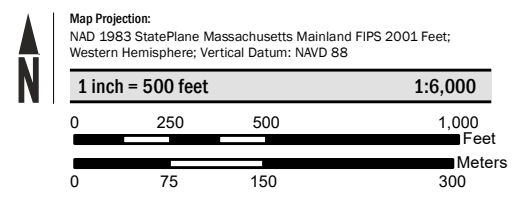

FEMA

National Flood Insurance Program

NATIONAL FLOOD INSURANCE PROGRAM

FLOOD INSURANCE RATE MAP

PLYMOUTH COUNTY, MASSACHUSETTS
(All Jurisdictions)

PANEL 227 OF 650

Panel Contains:

COMMUNITY	NUMBER	PANEL	SUFFIX
MARSHFIELD, TOWN OF	250273	0227	K

REVISED TO REFLECT LOMR EFFECTIVE: July 6, 2020

FEMA

VERSION NUMBER
2.1.3.0

MAP NUMBER
25023C0227K

MAP REVISED
NOVEMBER 4, 2016

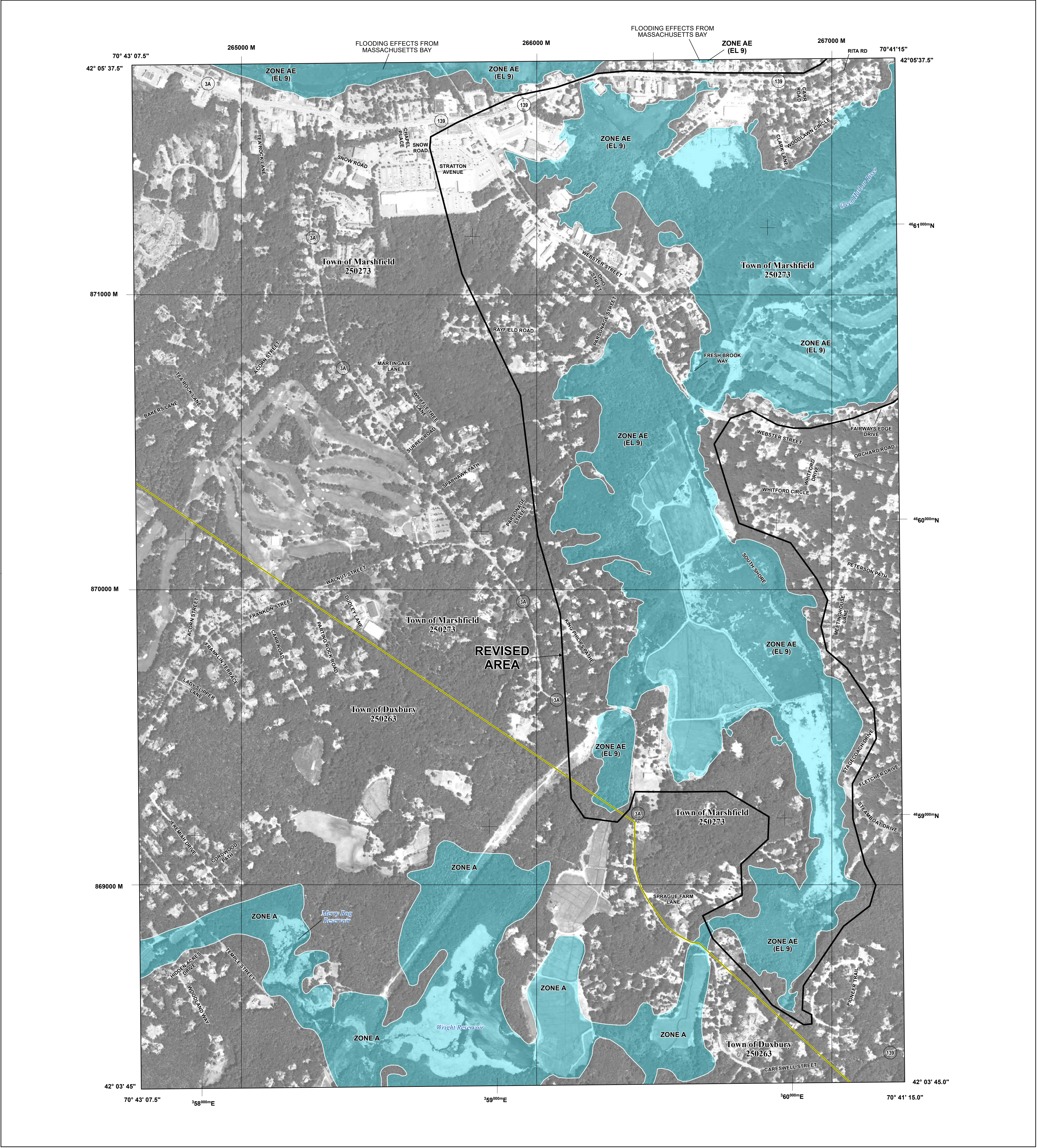

FLOOD HAZARD INFORMATION

SEE FIS REPORT FOR DETAILED LEGEND AND INDEX MAP FOR FIRM PANEL LAYOUT

THE INFORMATION DEPICTED ON THIS MAP AND SUPPORTING DOCUMENTATION ARE ALSO AVAILABLE IN DIGITAL FORMAT AT [HTTPS://MSC.FEMA.GOV](https://msc.fema.gov)

SPECIAL FLOOD HAZARD AREAS		Without Base Flood Elevation (BFE) Zone A, V, A99
		With BFE or Depth Zone AE, AO, AH, VE, AR
OTHER AREAS OF FLOOD HAZARD		Regulatory Floodway
		0.2% Annual Chance Flood Hazard, Areas of 1% annual chance flood with average depth less than one foot or with drainage areas of less than one square mile Zone X
		Future Conditions 1% Annual Chance Flood Hazard Zone X
		Area with Reduced Flood Risk due to Levee See Notes. Zone X
OTHER AREAS		Area with Flood Risk due to Levee Zone D
		Area of Minimal Flood Hazard Zone X
GENERAL STRUCTURES		Area of Undetermined Flood Hazard Zone D
		Channel, Culvert, or Storm Sewer
OTHER FEATURES		Levee, Dike, or Floodwall
		Cross Sections with 1% Annual Chance Water Surface Elevation
OTHER FEATURES		Coastal Transect
		Coastal Transect Baseline
OTHER FEATURES		Profile Baseline
		Hydrographic Feature
OTHER FEATURES		Base Flood Elevation Line (BFE)
		Limit of Study
OTHER FEATURES		Jurisdiction Boundary

NOTES TO USERS

For information and questions about this Flood Insurance Rate Map (FIRM), available products associated with this FIRM, including historic versions, the current map date for each FIRM panel, how to order products, or the National Flood Insurance Program (NFIP) in general, please call the FEMA Map Information eXchange at 1-877-FEMA-MAP (1-877-336-2627) or visit the FEMA Flood Map Service Center website at <http://msc.fema.gov>. Available products may include previously issued Letters of Map Change, a Flood Insurance Study Report, and/or digital versions of this map. Many of these products can be ordered or obtained directly from the website.

Communities annexing land on adjacent FIRM panels must obtain a current copy of the adjacent panel as well as the current FIRM Index. These may be ordered directly from the Flood Map Service Center at the number listed above.

For community and countywide map dates refer to the Flood Insurance Study report for this jurisdiction.

To determine if flood insurance is available in the community, contact your Insurance agent or call the National Flood Insurance Program at 1-800-638-6620.

Base map information shown on this FIRM was derived from digital orthophotography. Base map files were provided in digital form by Massachusetts Geographic Information Systems (MassGIS). Ortho imagery was produced at a scale of 1:5,000. Aerial photography is dated April 2005

NOTE: BASEMAP IMAGERY WAS OBTAINED FROM USGS IN 2016.

SCALE

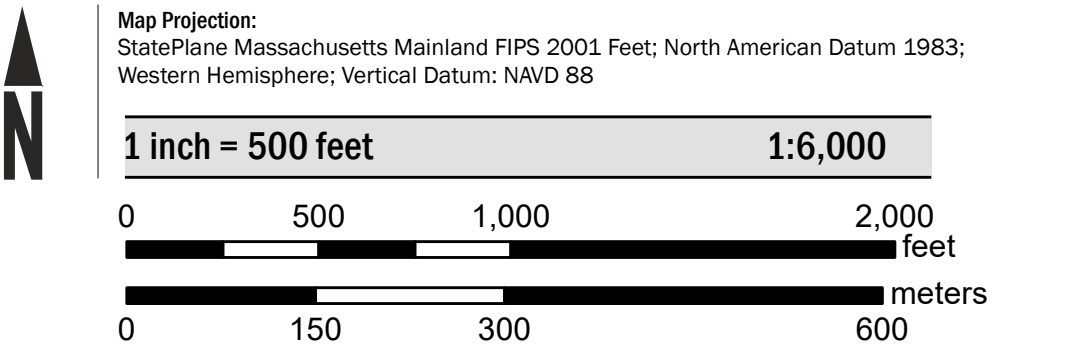

PANEL LOCATOR

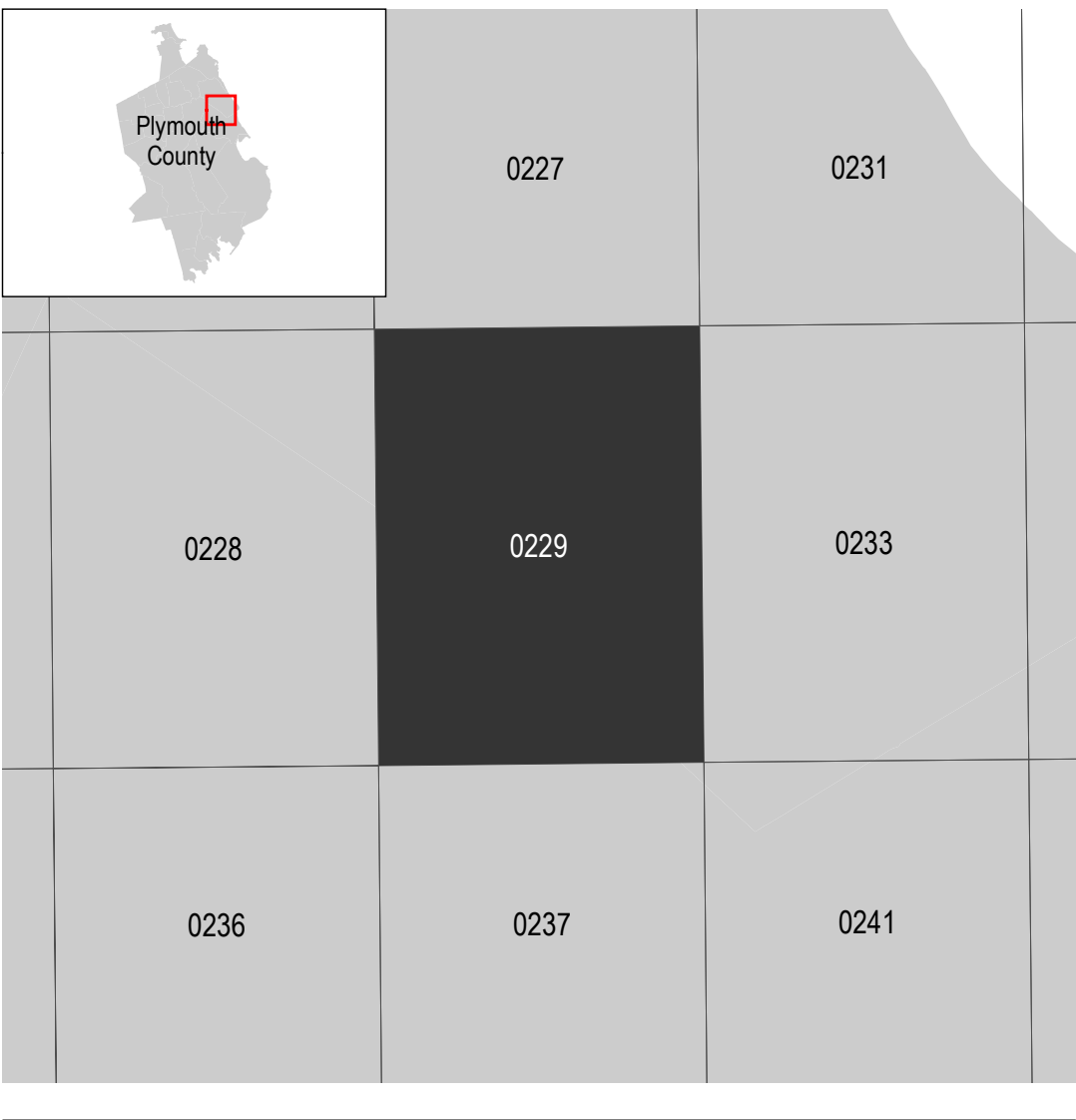

National Flood Insurance Program

NATIONAL FLOOD INSURANCE PROGRAM
FLOOD INSURANCE RATE MAP

PLYMOUTH COUNTY, MASSACHUSETTS
(All Jurisdictions)

PANEL 229 of 650

Panel Contains:

COMMUNITY	NUMBER	PANEL	SUFFIX
DUXBURY, TOWN OF	250263	0229	K
MARSHFIELD, TOWN OF	250273	0229	K

REVISED TO REFLECT LOMR EFFECTIVE: July 6, 2020

VERSION NUMBER
2.1.3.0

MAP NUMBER
25023C0229K

MAP REVISED
NOVEMBER 4, 2016

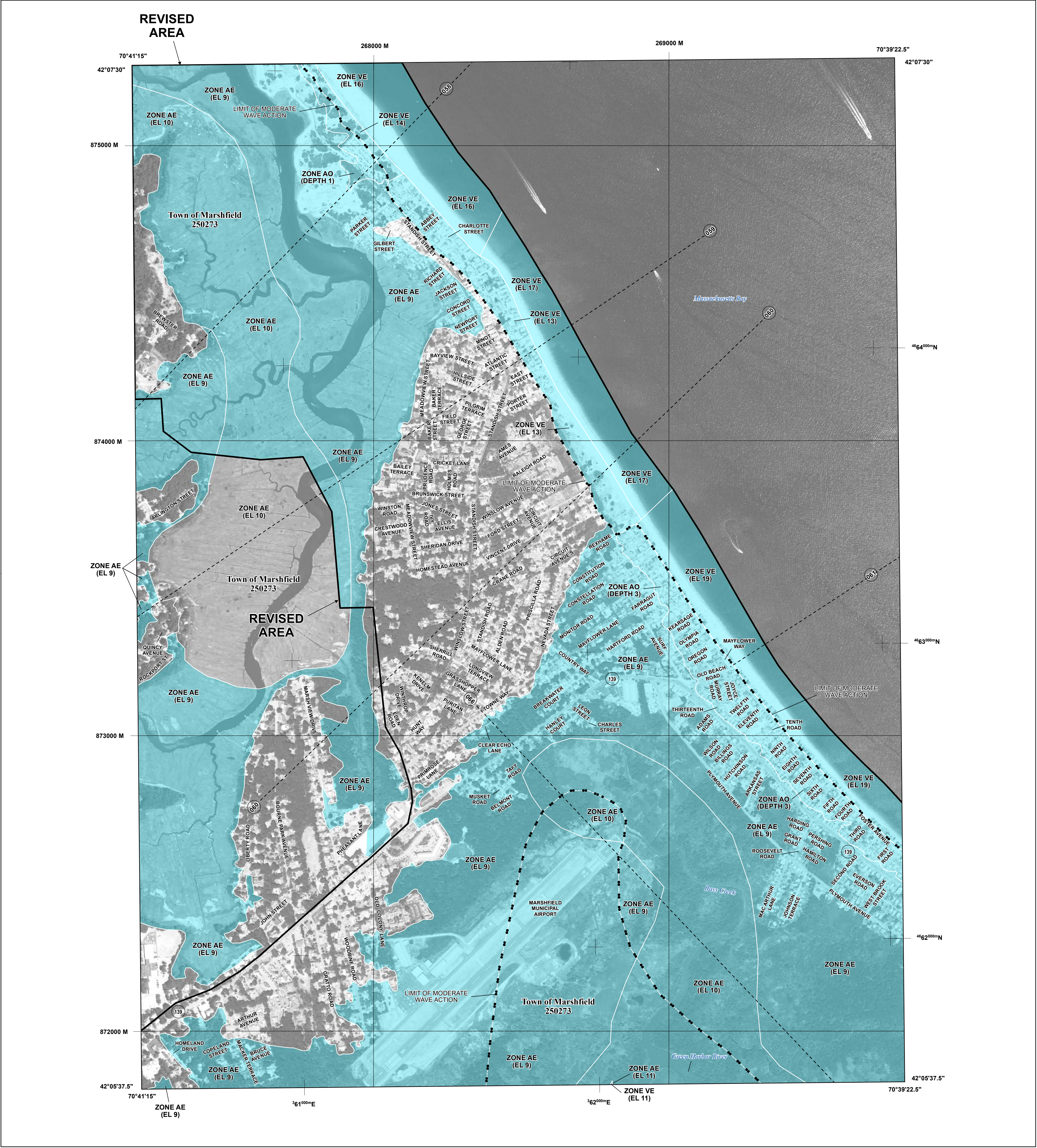

FLOOD HAZARD INFORMATION

SEE FIS REPORT FOR DETAILED LEGEND AND INDEX MAP FOR FIRM PANEL LAYOUT THE INFORMATION DEPICTED ON THIS MAP AND SUPPORTING DOCUMENTATION ARE ALSO AVAILABLE IN DIGITAL FORMAT AT HTTPS://MSC.FEMA.GOV		
SPECIAL FLOOD HAZARD AREAS		Without Base Flood Elevation (BFE) Zone A, V, A99
		With BFE or Depth Zone AE, AO, AH, VE, AR
OTHER AREAS OF FLOOD HAZARD		Regulatory Floodway
		0.2% Annual Chance Flood Hazard, Areas of 1% annual chance flood with average depth less than one foot or with drainage areas of less than one square mile Zone X
		Future Conditions 1% Annual Chance Flood Hazard Zone X
		Area with Reduced Flood Risk due to Levee See Notes. Zone X
OTHER AREAS		Area with Flood Risk due to Levee Zone D
		Area of Minimal Flood Hazard Zone X
GENERAL STRUCTURES		Area of Undetermined Flood Hazard Zone D
		Channel, Culvert, or Storm Sewer
OTHER FEATURES		Levee, Dike, or Floodwall
		Cross Sections with 1% Annual Chance Water Surface Elevation
		Coastal Transect
		Coastal Transect Baseline
		Profile Baseline
		Hydrographic Feature
		Base Flood Elevation Line (BFE)
		Limit of Study
		Jurisdiction Boundary

NOTES TO USERS

For information and questions about this Flood Insurance Rate Map (FIRM), available products associated with this FIRM, including historic versions, the current map date for each FIRM panel, how to order products, or the National Flood Insurance Program (NFIP) in general, please call the FEMA Map Information eXchange at 1-877-FEMA-MAP (1-877-336-2627) or visit the FEMA Flood Map Service Center website at <http://msc.fema.gov>. Available products may include previously issued Letters of Map Change, a Flood Insurance Study Report, and/or digital versions of this map. Many of these products can be ordered or obtained directly from the website.

Communities annexing land on adjacent FIRM panels must obtain a current copy of the adjacent panel as well as the current FIRM Index. These may be ordered directly from the Flood Map Service Center at the number listed above.

For community and countywide map dates refer to the Flood Insurance Study report for this jurisdiction.

To determine if flood insurance is available in the community, contact your insurance agent or call the National Flood Insurance Program at 1-800-638-6620.

Base map information shown on this FIRM was derived from digital orthophotography. Base map files were provided in digital form by Massachusetts Geographic Information Systems (MassGIS). Ortho imagery was produced at a scale of 1:5,000. Aerial photography is dated April 2005.

NOTE: BASEMAP IMAGERY WAS OBTAINED FROM USGS IN 2016.

Note: LIMWA information shown on this map panel outside of the revised area reflects LIMWA delineations updated by LOMR 16-01-2154P, effective September 8, 2017.

Limit of Moderate Wave Action coincident with Zone Break

Limit of Moderate Wave Action (LIMWA)

SCALE

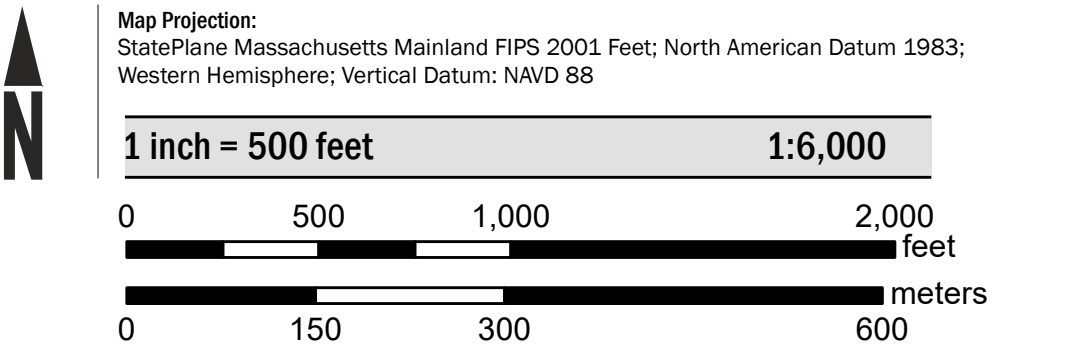

PANEL LOCATOR

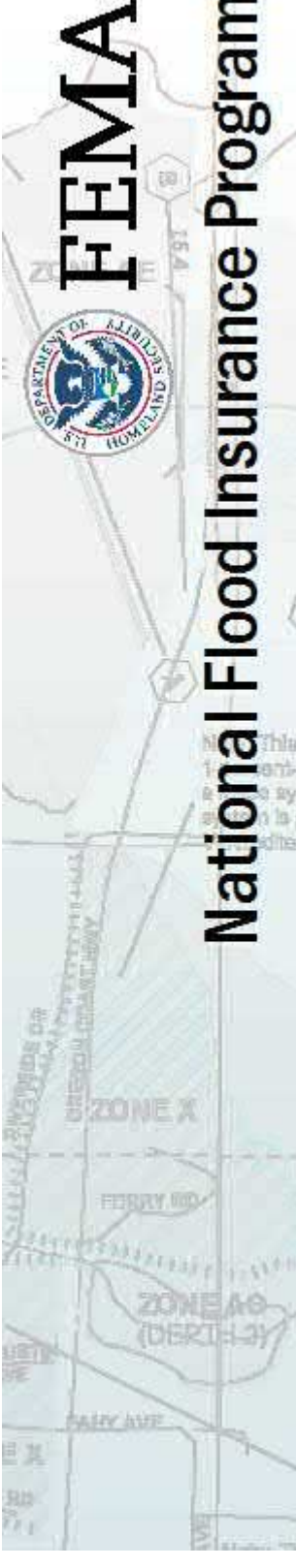
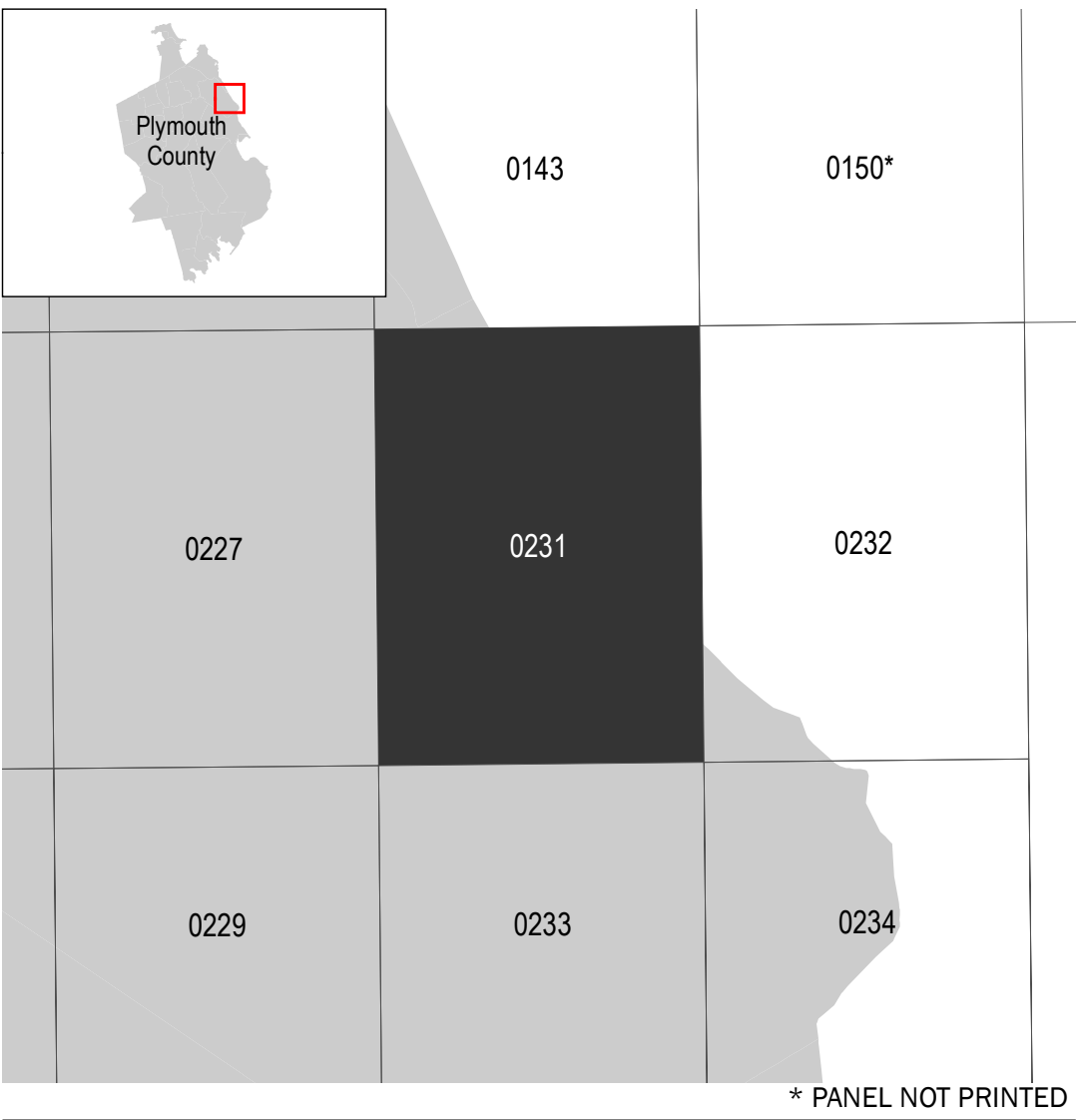

NATIONAL FLOOD INSURANCE PROGRAM
FLOOD INSURANCE RATE MAP

PLYMOUTH COUNTY, MASSACHUSETTS
(All Jurisdictions)

PANEL 231 of 650

Panel Contains:

COMMUNITY	NUMBER	PANEL	SUFFIX
MARSHFIELD, TOWN OF	250273	0231	K

REVISED TO REFLECT LOMR EFFECTIVE: July 6, 2020

VERSION NUMBER 2.1.3.0
MAP NUMBER 25023C0231K
MAP REVISED NOVEMBER 4, 2016

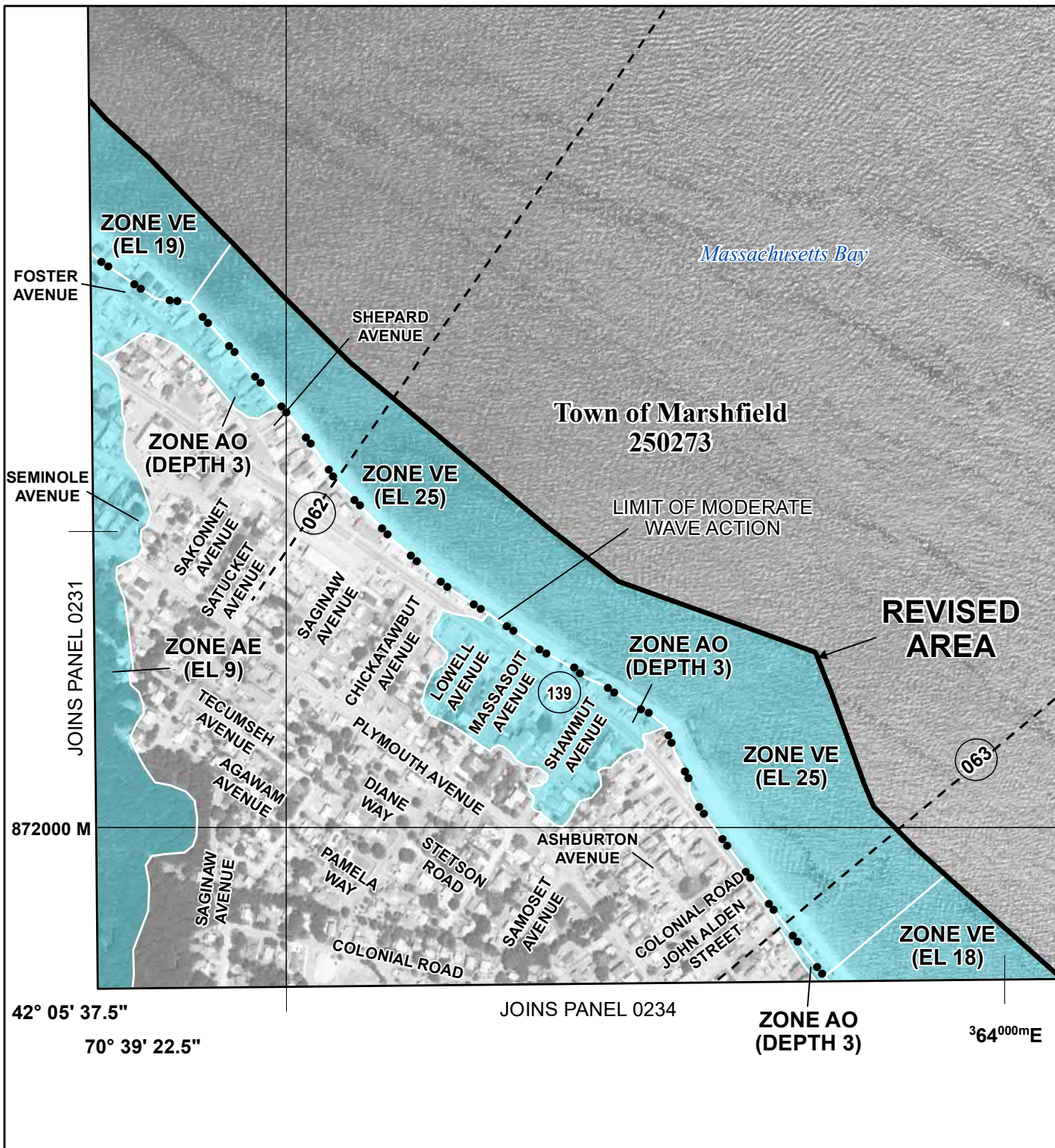

Note: LiMWA information shown on this map panel outside of the revised area reflects LiMWA delineations updated by LOMR 16-01-2154P, effective September 8, 2017.

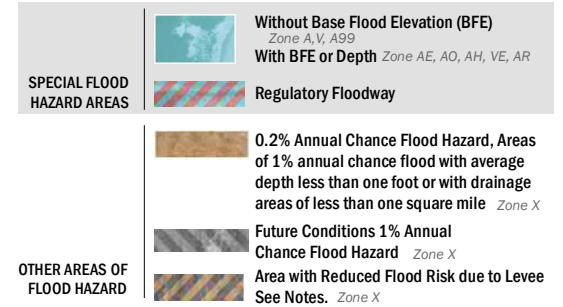
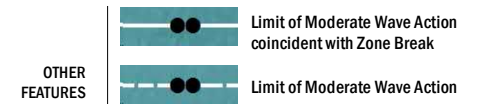

SCALE

NOTE: BASEMAP IMAGERY DATED 2016 WAS OBTAINED FROM USGS.

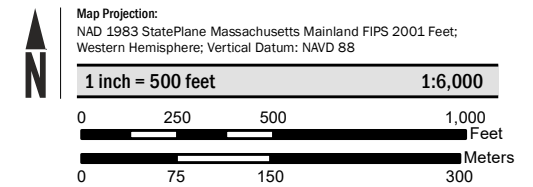

FEMA
National Flood Insurance Program

NATIONAL FLOOD INSURANCE PROGRAM
FLOOD INSURANCE RATE MAP

PLYMOUTH COUNTY, MASSACHUSETTS
(All Jurisdictions)

PANEL 232 OF 650

Panel Contains:

COMMUNITY	NUMBER	PANEL	SUFFIX
MARSHFIELD, TOWN OF	250273	0232	K

REVISED TO REFLECT LOMR EFFECTIVE: July 6, 2020

VERSION NUMBER
2.1.3.0

MAP NUMBER
25023C0232K

MAP REVISED
NOVEMBER 4, 2016

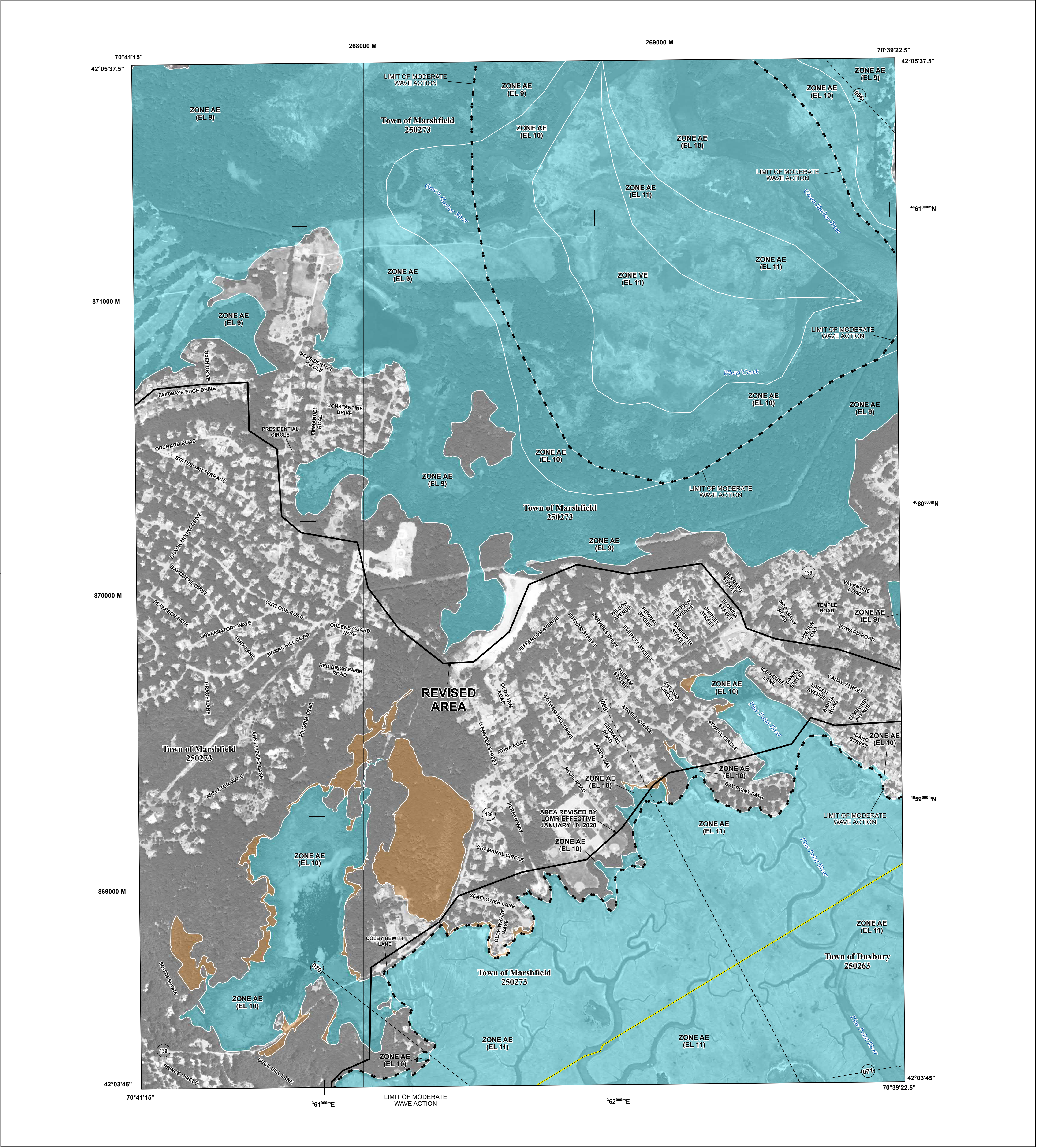

FLOOD HAZARD INFORMATION

SEE FIS REPORT FOR DETAILED LEGEND AND INDEX MAP FOR FIRM PANEL LAYOUT
THE INFORMATION DEPICTED ON THIS MAP AND SUPPORTING DOCUMENTATION ARE ALSO AVAILABLE IN DIGITAL FORMAT AT [HTTPS://MSC.FEMA.GOV](https://msc.fema.gov)

SPECIAL FLOOD HAZARD AREAS		Without Base Flood Elevation (BFE) Zone A,V, A99
		With BFE or Depth Zone AE, AO, AH, VE, AR
OTHER AREAS OF FLOOD HAZARD		Regulatory Floodway
		0.2% Annual Chance Flood Hazard, Areas of 1% annual chance flood with average depth less than one foot or with drainage areas of less than one square mile Zone X
		Future Conditions 1% Annual Chance Flood Hazard Zone X
		Area with Reduced Flood Risk due to Levee See Notes. Zone X
OTHER AREAS		Area with Flood Risk due to Levee Zone D
		Area of Minimal Flood Hazard Zone X
GENERAL STRUCTURES		Area of Undetermined Flood Hazard Zone D
		Channel, Culvert, or Storm Sewer
OTHER FEATURES		Levee, Dike, or Floodwall
		Cross Sections with 1% Annual Chance Water Surface Elevation
		Coastal Transect
		Coastal Transect Baseline
		Profile Baseline
		Hydrographic Feature
		Base Flood Elevation Line (BFE)
		Limit of Study
		Jurisdiction Boundary

NOTES TO USERS

For information and questions about this Flood Insurance Rate Map (FIRM), available products associated with this FIRM, including historic versions, the current map date for each FIRM panel, how to order products, or the National Flood Insurance Program (NFIP) in general, please call the FEMA Map Information eXchange at 1-877-FEMA-MAP (1-877-336-2627) or visit the FEMA Flood Map Service Center website at <http://msc.fema.gov>. Available products may include previously issued Letters of Map Change, a Flood Insurance Study Report, and/or digital versions of this map. Many of these products can be ordered or obtained directly from the website.

Communities annexing land on adjacent FIRM panels must obtain a current copy of the adjacent panel as well as the current FIRM Index. These may be ordered directly from the Flood Map Service Center at the number listed above.

For community and countywide map dates refer to the Flood Insurance Study report for this jurisdiction.

To determine if flood insurance is available in the community, contact your Insurance agent or call the National Flood Insurance Program at 1-800-638-6620.

Base map information shown on this FIRM was derived from digital orthophotography. Base map files were provided in digital form by Massachusetts Geographic Information Systems (MassGIS). Ortho imagery was produced at a scale of 1:5,000. Aerial photography is dated April 2005

NOTE: BASEMAP IMAGERY WAS OBTAINED FROM USGS IN 2016.

Note: LIMWA information shown on this map panel outside of the revised area reflects LIMWA delineations updated by LOMR 16-01-2154P, effective September 8, 2017.

Limit of Moderate Wave Action coincident with Zone Break

Limit of Moderate Wave Action (LIMWA)

SCALE

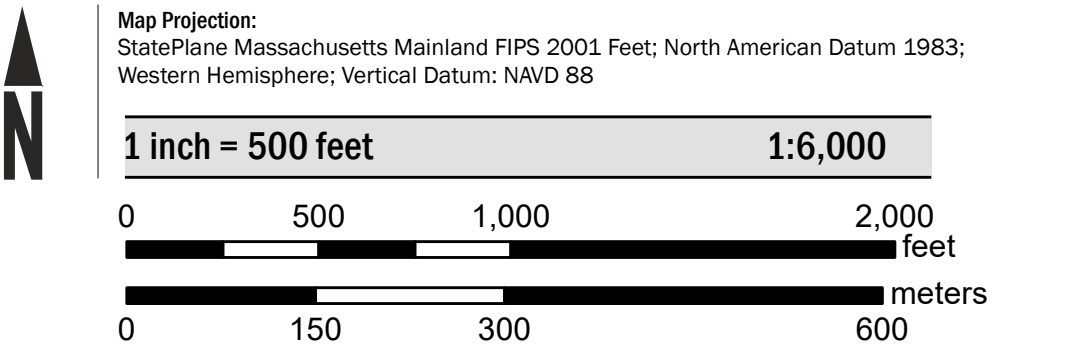

PANEL LOCATOR

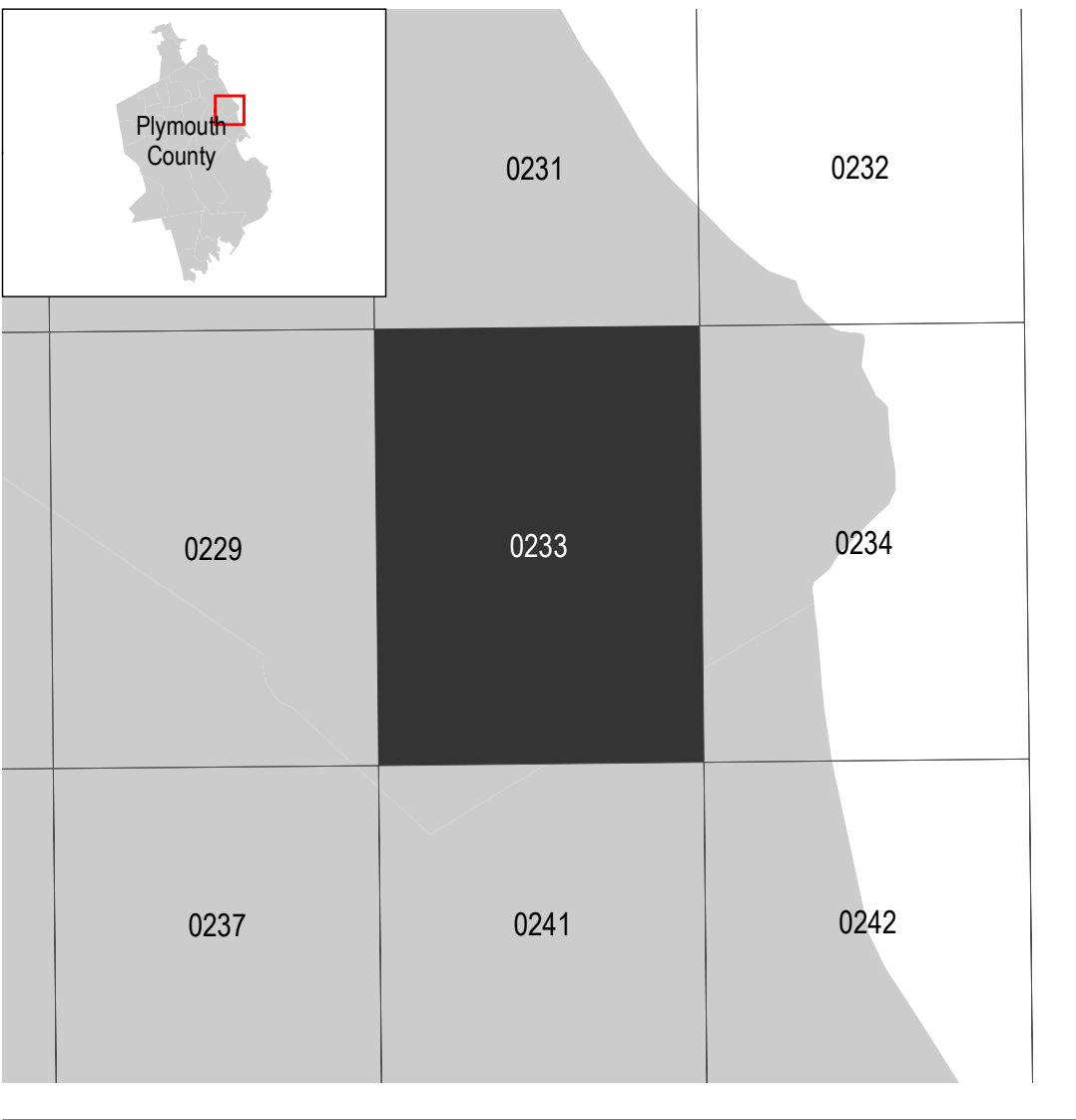

National Flood Insurance Program

NATIONAL FLOOD INSURANCE PROGRAM
FLOOD INSURANCE RATE MAP

PLYMOUTH COUNTY, MASSACHUSETTS
(All Jurisdictions)

PANEL 233 of 650

Panel Contains:

COMMUNITY	NUMBER	PANEL	SUFFIX
DUXBURY, TOWN OF	250263	0233	K
MARSHFIELD, TOWN OF	250273	0233	K

REVISED TO REFLECT LOMR EFFECTIVE: July 6, 2020

VERSION NUMBER
2.1.3.0

MAP NUMBER
25023C0233K

MAP REVISED
NOVEMBER 4, 2016

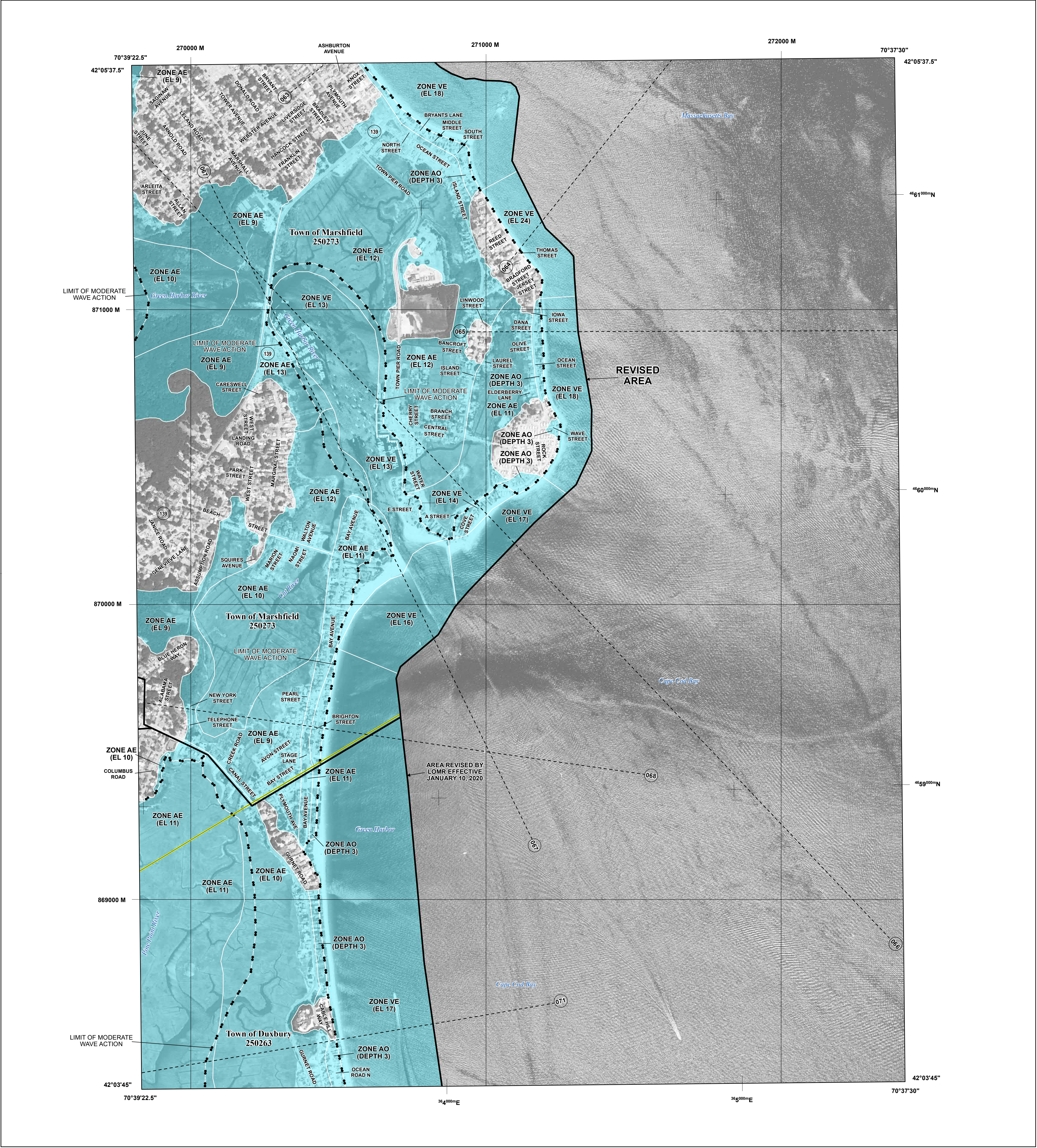

FLOOD HAZARD INFORMATION

SEE FIS REPORT FOR DETAILED LEGEND AND INDEX MAP FOR FIRM PANEL LAYOUT THE INFORMATION DEPICTED ON THIS MAP AND SUPPORTING DOCUMENTATION ARE ALSO AVAILABLE IN DIGITAL FORMAT AT HTTPS://MSC.FEMA.GOV	
SPECIAL FLOOD HAZARD AREAS	Without Base Flood Elevation (BFE) Zone A,V, A99 With BFE or Depth Zone AE, AO, AH, VE, AR
	Regulatory Floodway
OTHER AREAS OF FLOOD HAZARD	0.2% Annual Chance Flood Hazard, Areas of 1% annual chance flood with average depth less than one foot or with drainage areas of less than one square mile Zone X
	Future Conditions 1% Annual Chance Flood Hazard Zone X
	Area with Reduced Flood Risk due to Levee See Notes. Zone X
OTHER AREAS	Area with Flood Risk due to Levee Zone D
	NO SCREEN Area of Minimal Flood Hazard Zone X
GENERAL STRUCTURES	Area of Undetermined Flood Hazard Zone D
	Channel, Culvert, or Storm Sewer
OTHER FEATURES	Levee, Dike, or Floodwall
	Cross Sections with 1% Annual Chance Water Surface Elevation
	Coastal Transect
	Coastal Transect Baseline
	Profile Baseline
	Hydrographic Feature
	Base Flood Elevation Line (BFE)
	Limit of Study
	Jurisdiction Boundary

NOTES TO USERS

For information and questions about this Flood Insurance Rate Map (FIRM), available products associated with this FIRM, including historic versions, the current map date for each FIRM panel, how to order products, or the National Flood Insurance Program (NFIP) in general, please call the FEMA Map Information eXchange at 1-877-FEMA-MAP (1-877-336-2627) or visit the FEMA Flood Map Service Center website at <http://msc.fema.gov>. Available products may include previously issued Letters of Map Change, a Flood Insurance Study Report, and/or digital versions of this map. Many of these products can be ordered or obtained directly from the website.

Communities annexing land on adjacent FIRM panels must obtain a current copy of the adjacent panel as well as the current FIRM Index. These may be ordered directly from the Flood Map Service Center at the number listed above.

For community and countywide map dates refer to the Flood Insurance Study report for this jurisdiction.

To determine if flood insurance is available in the community, contact your insurance agent or call the National Flood Insurance Program at 1-800-638-6620.

Base map information shown on this FIRM was derived from digital orthophotography. Base map files were provided in digital form by Massachusetts Geographic Information Systems (MassGIS). Ortho imagery was produced at a scale of 1:5,000. Aerial photography is dated April 2005

NOTE: BASEMAP IMAGERY WAS OBTAINED FROM USGS IN 2016.

Note: LIMWA information shown on this map panel outside of the revised area reflects LIMWA delineations updated by LOMR 16-01-2154P, effective September 8, 2017.

Limit of Moderate Wave Action coincident with Zone Break

Limit of Moderate Wave Action (LIMWA)

SCALE

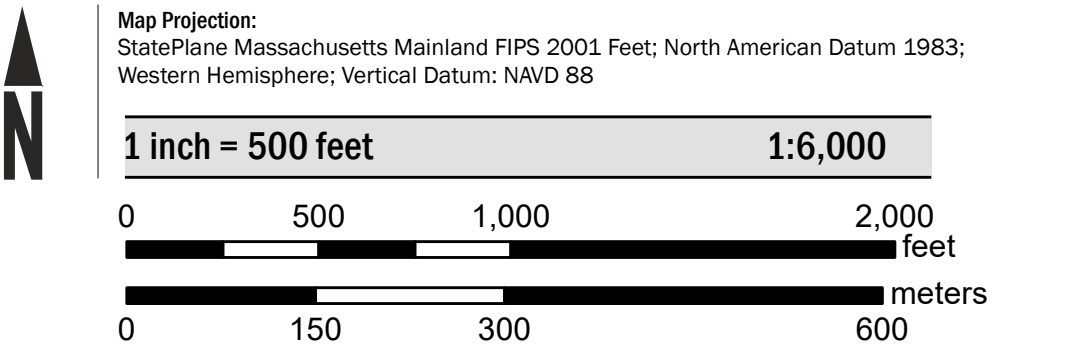

PANEL LOCATOR

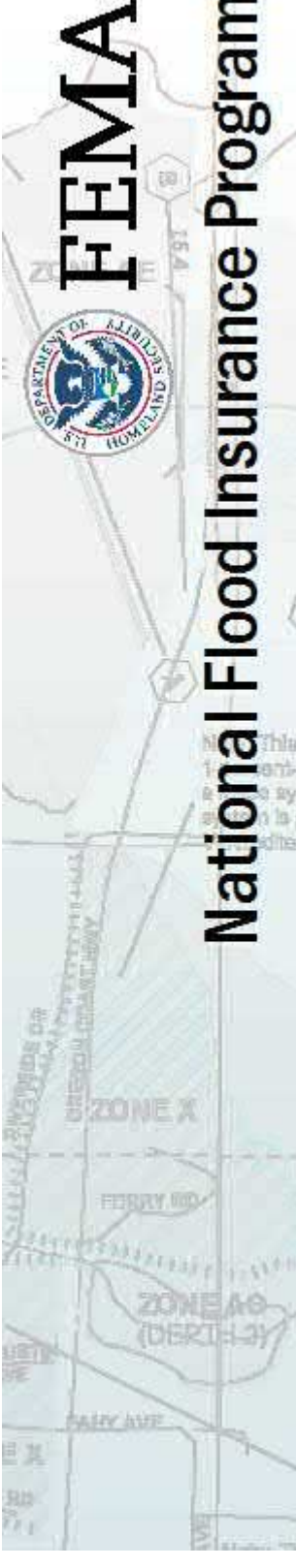
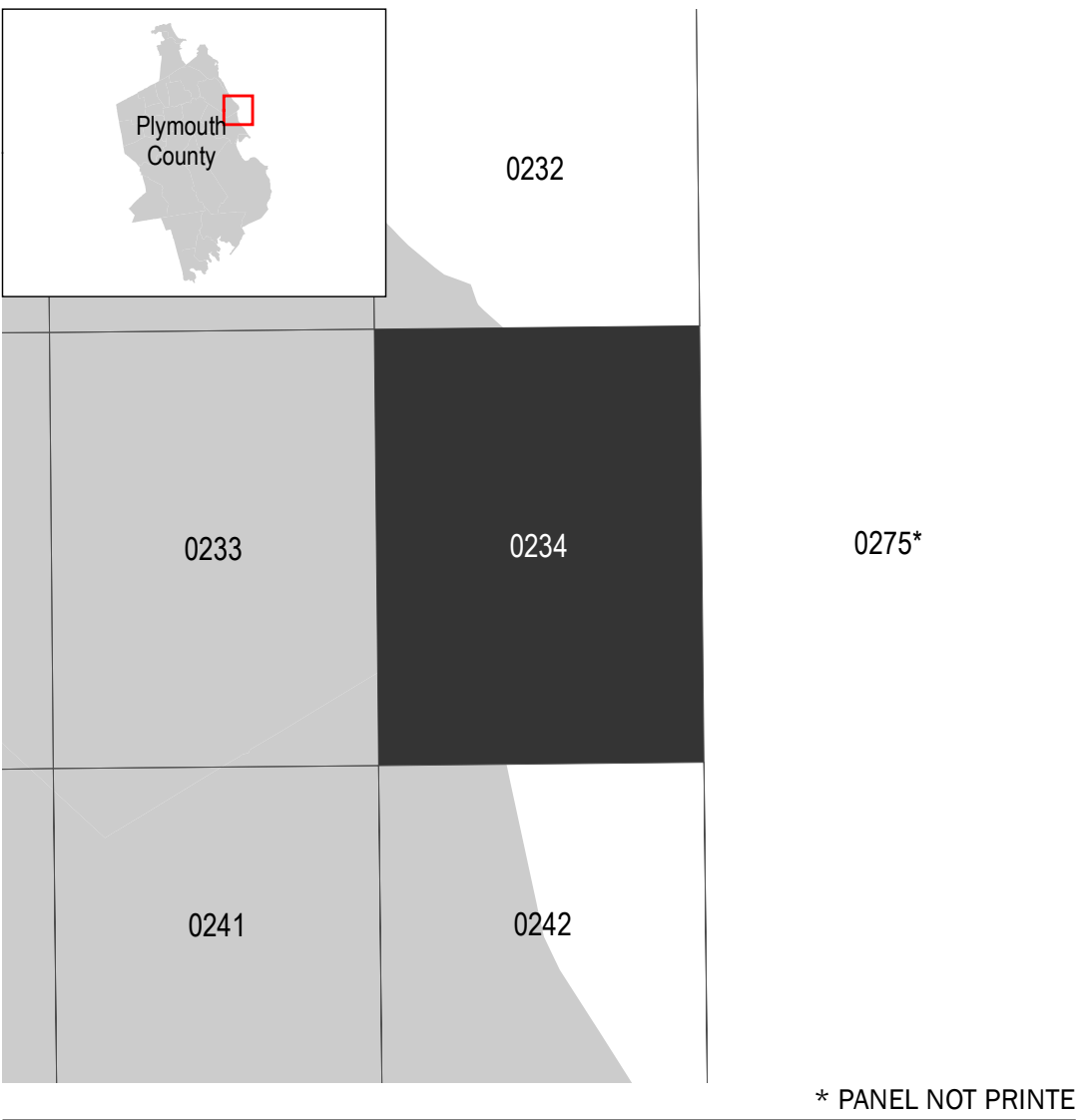

NATIONAL FLOOD INSURANCE PROGRAM FLOOD INSURANCE RATE MAP			
PLYMOUTH COUNTY, MASSACHUSETTS (All Jurisdictions)			
PANEL 234 of 650			
Panel Contains:			
COMMUNITY	NUMBER	PANEL	SUFFIX
DUXBURY, TOWN OF	250263	0234	K
MARSHFIELD, TOWN OF	250273	0234	K
REVISED TO REFLECT LOMR EFFECTIVE: July 6, 2020			
VERSION NUMBER 2.1.3.0 MAP NUMBER 25023C0234K MAP REVISED NOVEMBER 4, 2016			